

PLG. NORTH

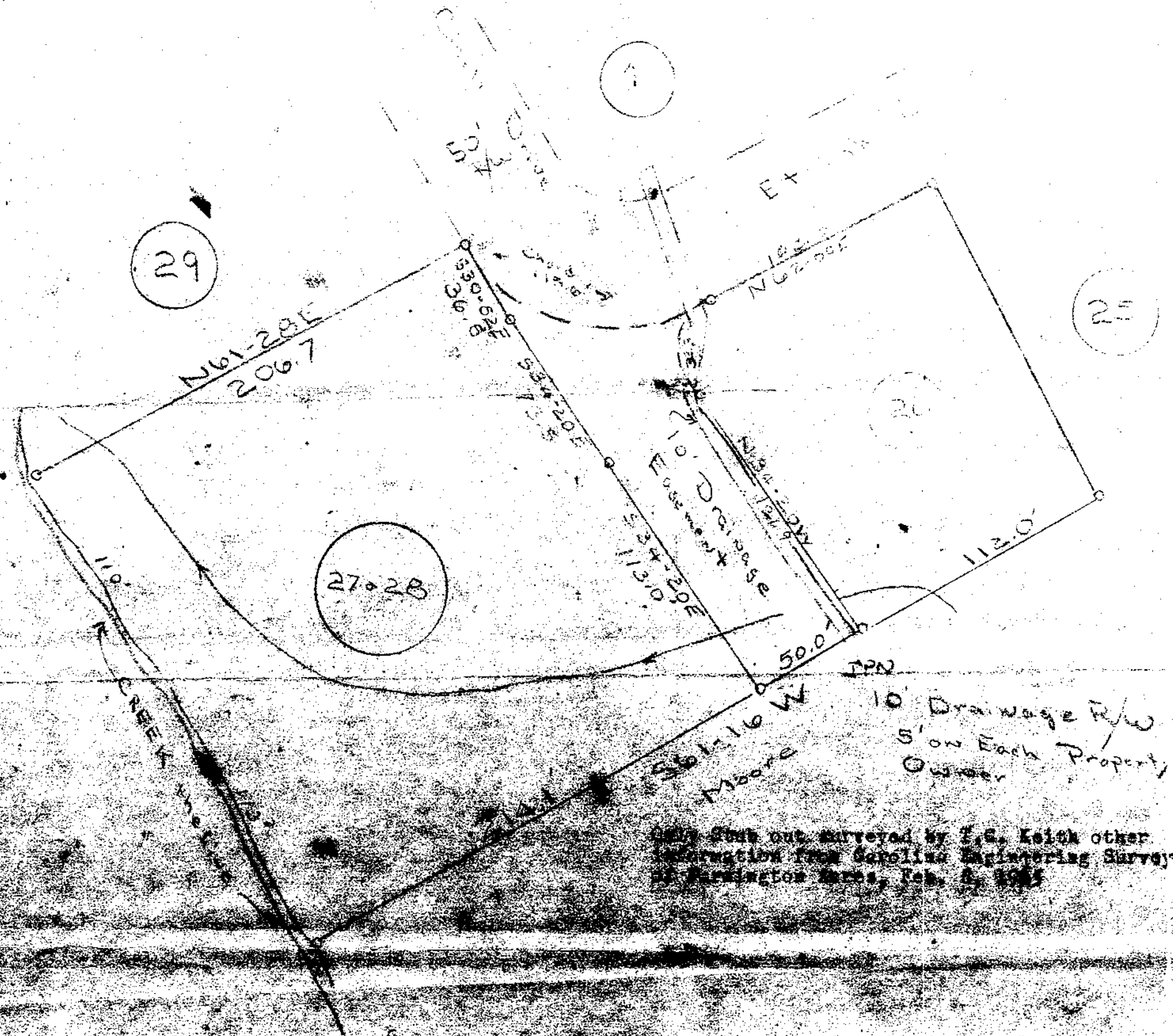
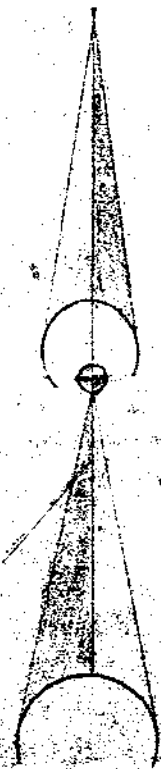

Stub out surveyed by T. C. Keigh other information from Carolina Engineering Survey of Burlington Area, Feb. 2, 1975

The above plat represents a survey of the Glasgow Drive stub out 50 ft E/W to go to A.E. Bates 10' ft drainage easement along N34-20W property line

State of South Carolina

County of Greenville

Scale 1 in = 50 ft.

Surveyed by *T. Gray Keigh* Reg. No. 1712 L.S.

T. Gray Keigh

6E-41 ✓

May 12, 1975

R.M.C.  
DONNIE S. TANKERSLEY  
JUL 28 4 59 PM '77

GREENVILLE CO. S.C. 5503

FILED

MICROFILMED

JUL 28 '77

2.00 A8